



QT EcoSeries Exterior Wall Panel

QT Systems

PO Box 6249 Acacia Ridge DC Q 4110 Australia

Ph: +61 7 3272 3424 Fx: +61 7 3272 3406



Balustrade Exposed Type 1 (AS-9.2.A)

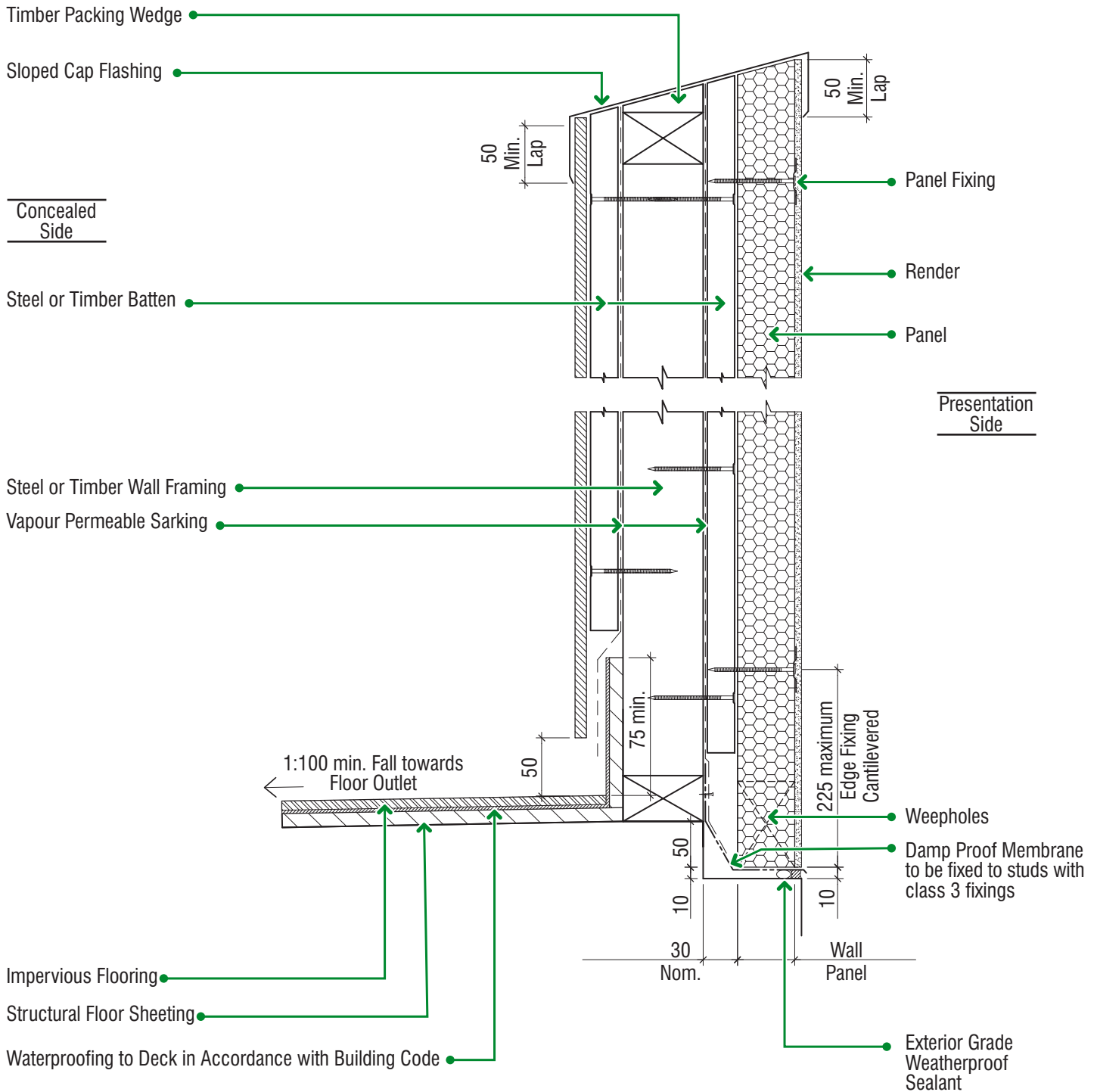

Note

All panel fixings to be 10g x 75mm class 3 screws or 75 x 3.15 \emptyset or 3.75 \emptyset class 3 ring shank nails with QT® Buttons at 225mm centres as per technical manual section 2. Batten fixings should be class 3 and as section 2 of the technical manual.



QT EcoSeries Exterior Wall Panel

QT Systems

PO Box 6249 Acacia Ridge DC Q 4110 Australia

Ph: +61 7 3272 3424 Fx: +61 7 3272 3406



Balustrade Exposed Type 1 (AS-9.2.A)

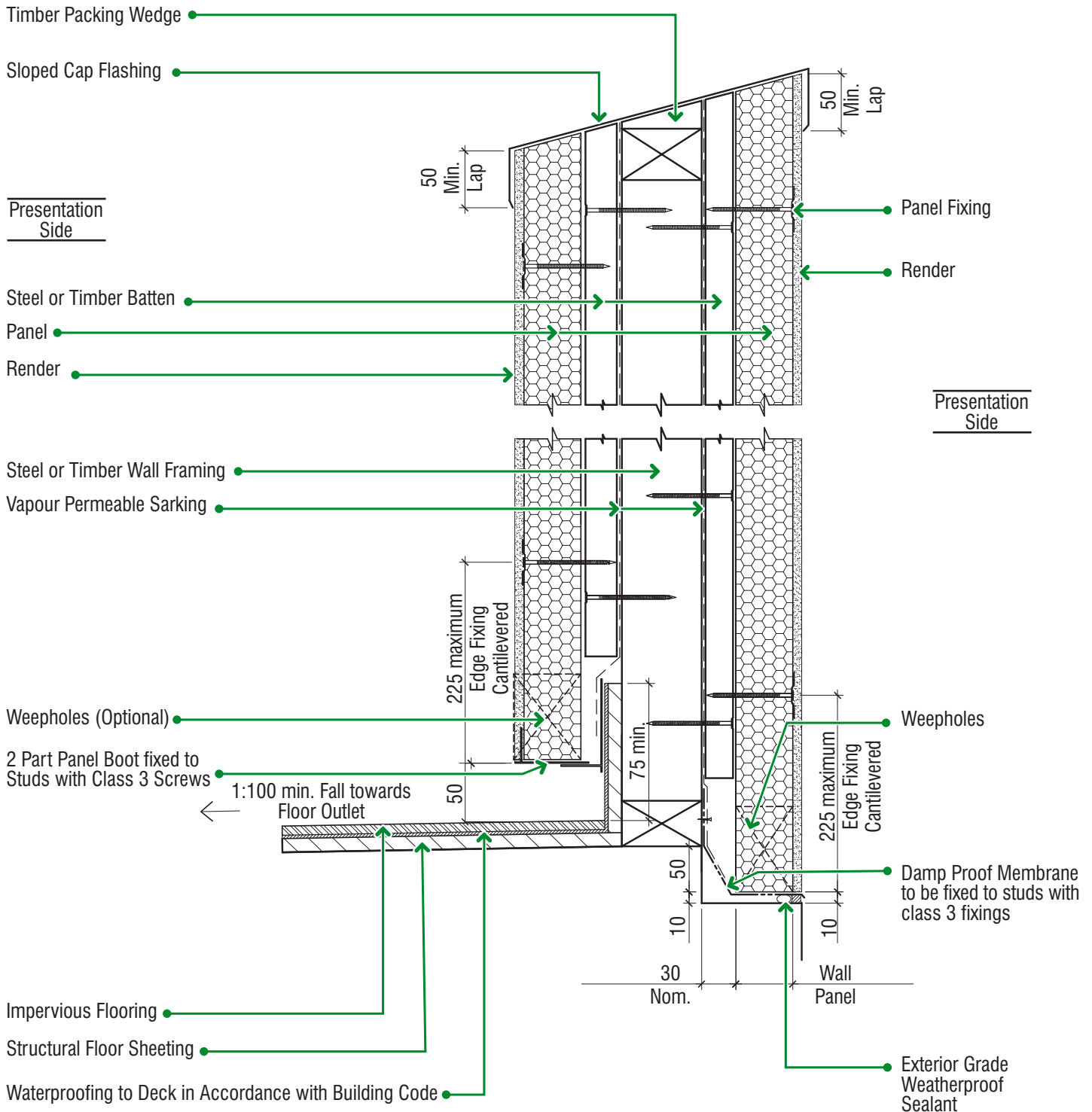

Note

All panel fixings to be 10g x 75mm class 3 screws or 75 x 3.15 \emptyset or 3.75 \emptyset class 3 ring shank nails with QT® Buttons at 225mm centres as per technical manual section 2. Batten fixings should be class 3 and as section 2 of the technical manual.



QT EcoSeries Exterior Wall Panel

QT Systems

PO Box 6249 Acacia Ridge DC Q 4110 Australia

Ph: +61 7 3272 3424 Fx: +61 7 3272 3406



Parapet Type 1 (AS-9.3.B)

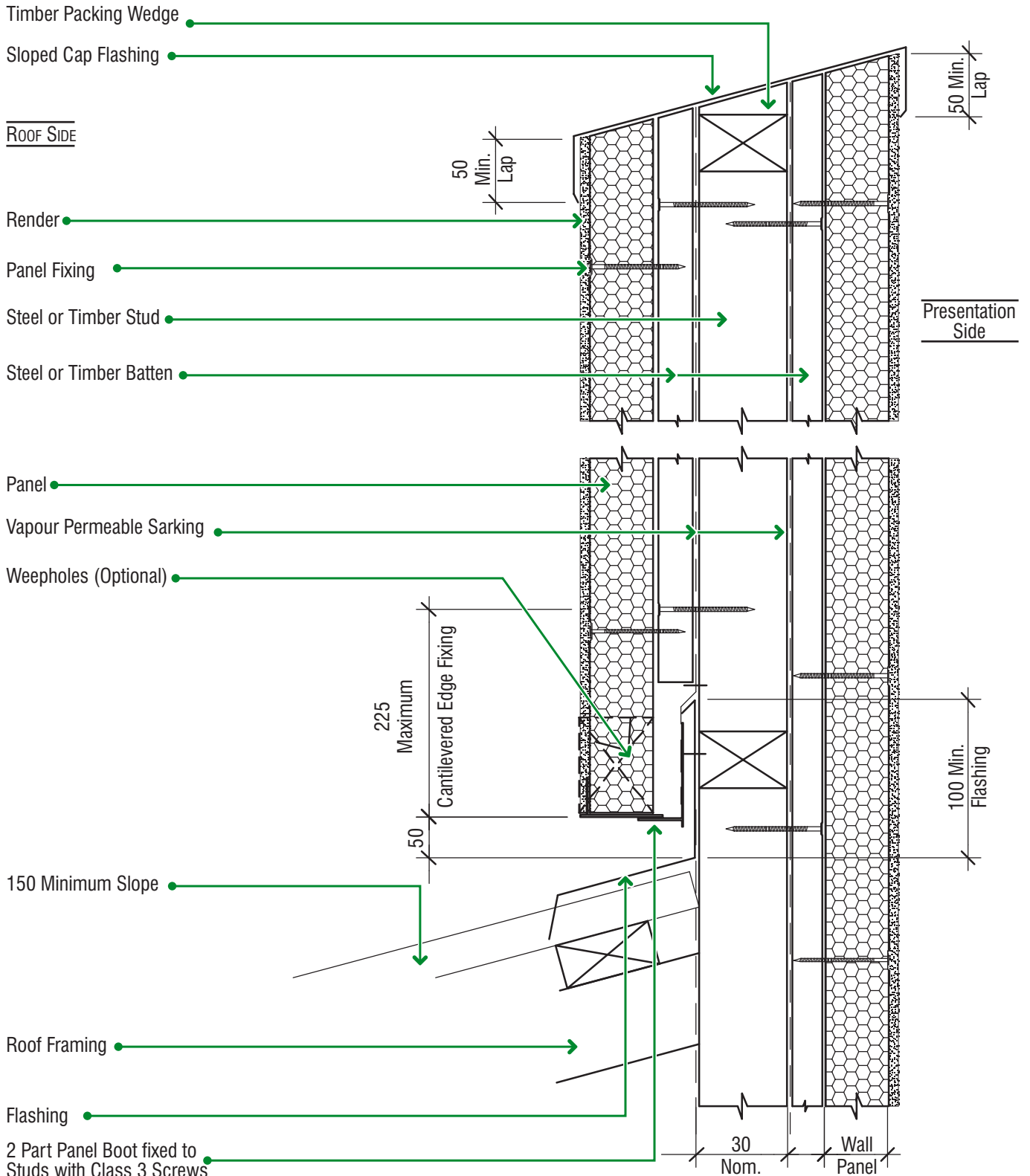

Note

All panel fixings to be 10g x 75mm class 3 screws or 75 x 3.15 \emptyset or 3.75 \emptyset class 3 ring shank nails with QT®Buttons at 225mm centres as per technical manual section 2. Batten fixings should be class 3 and as section 2 of the technical manual.



QT EcoSeries Exterior Wall Panel

QT Systems

PO Box 6249 Acacia Ridge DC Q 4110 Australia

Ph: +61 7 3272 3424 Fx: +61 7 3272 3406



Parapet Type 2 (AS-9.4.B)

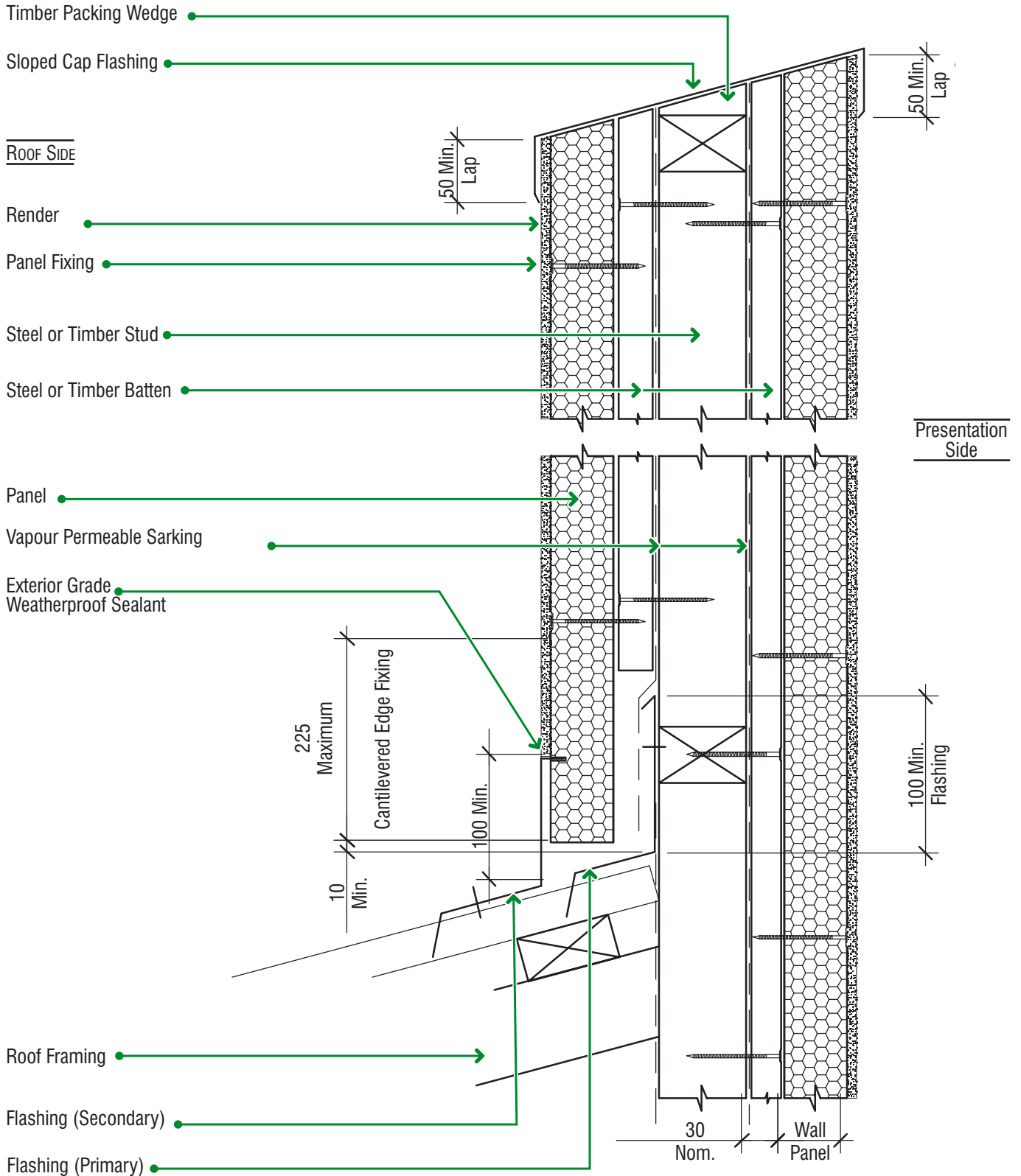

Note

All panel fixings to be 10g x 75mm class 3 screws or 75 x 3.15 \emptyset or 3.75 \emptyset class 3 ring shank nails with QT®Buttons at 225mm centres as per technical manual section 2. Batten fixings should be class 3 and as section 2 of the technical manual.



QT EcoSeries Exterior Wall Panel

QT Systems

PO Box 6249 Acacia Ridge DC Q 4110 Australia

Ph: +61 7 3272 3424 Fx: +61 7 3272 3406



Balustrade to Wall Junction Detail (AS-9.5.A)

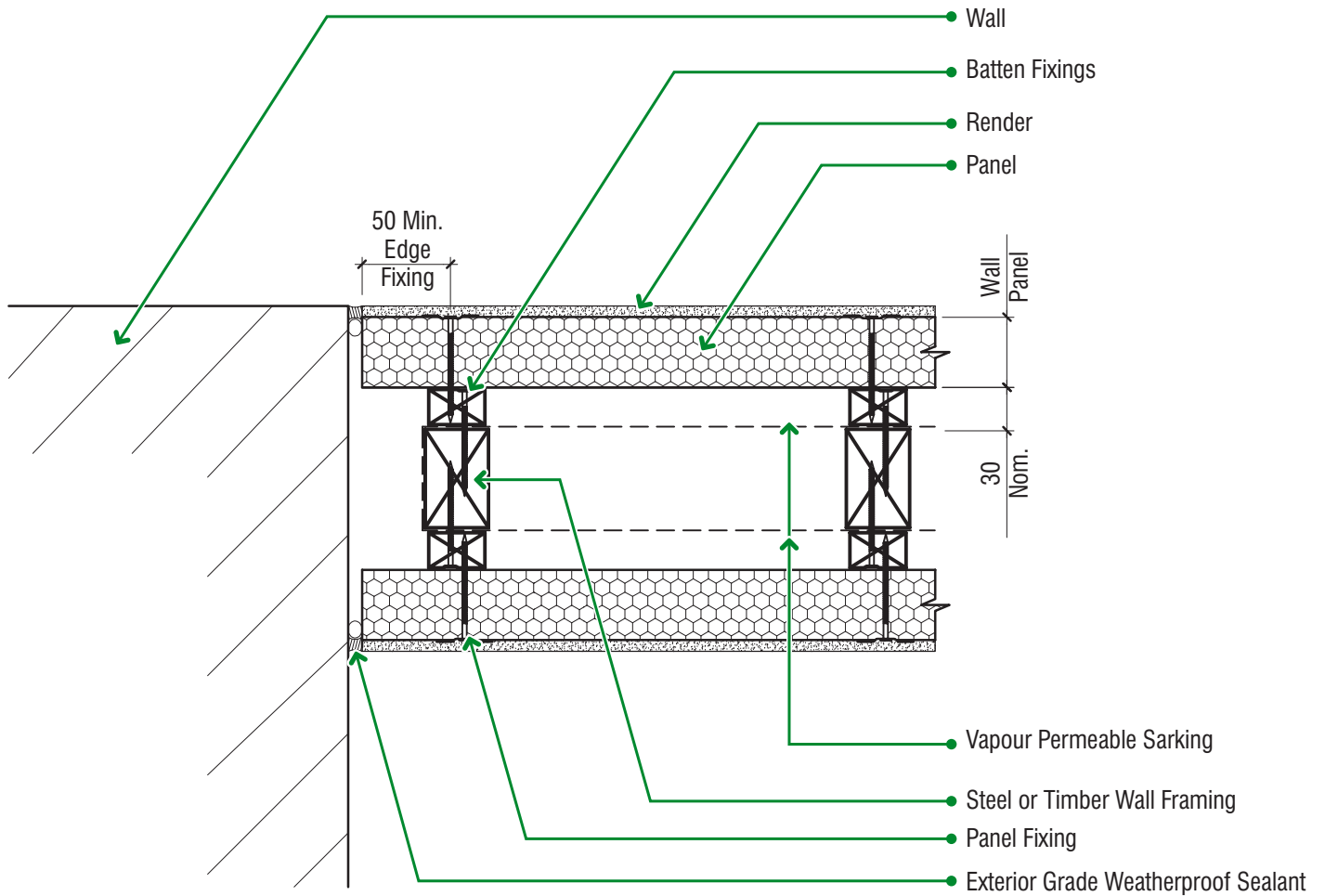

Note

All panel fixings to be 10g x 75mm class 3 screws or 75 x 3.15 \emptyset or 3.75 \emptyset class 3 ring shank nails with QT@Buttons at 225mm centres as per technical manual section 2. Batten fixings should be class 3 and as section 2 of the technical manual.



QT EcoSeries Exterior Wall Panel

QT Systems

PO Box 6249 Acacia Ridge DC Q 4110 Australia

Ph: +61 7 3272 3424 Fx: +61 7 3272 3406



Parapet Type 3 (AS-9.7.A)

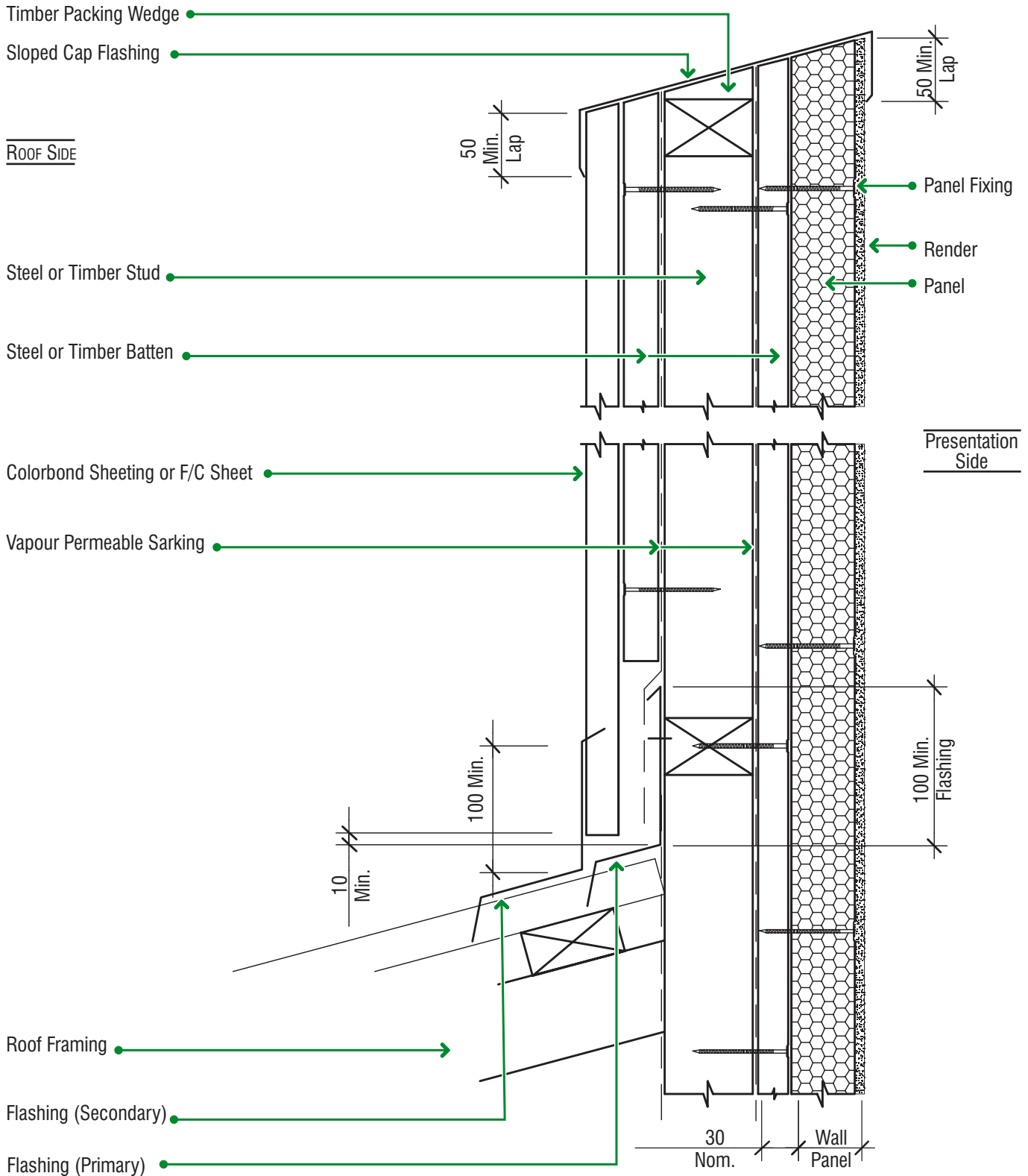

Note

All panel fixings to be 10g x 75mm class 3 screws or 75 x 3.15 \emptyset or 3.75 \emptyset class 3 ring shank nails with QT®Buttons at 225mm centres as per technical manual section 2. Batten fixings should be class 3 and as section 2 of the technical manual.